

Castelo Velho de Safara

Portugal, 14th – 28th July 2024

www.swarchaeologydigs.com



SOUTH · WEST
ARCHAEOLOGY DIGS



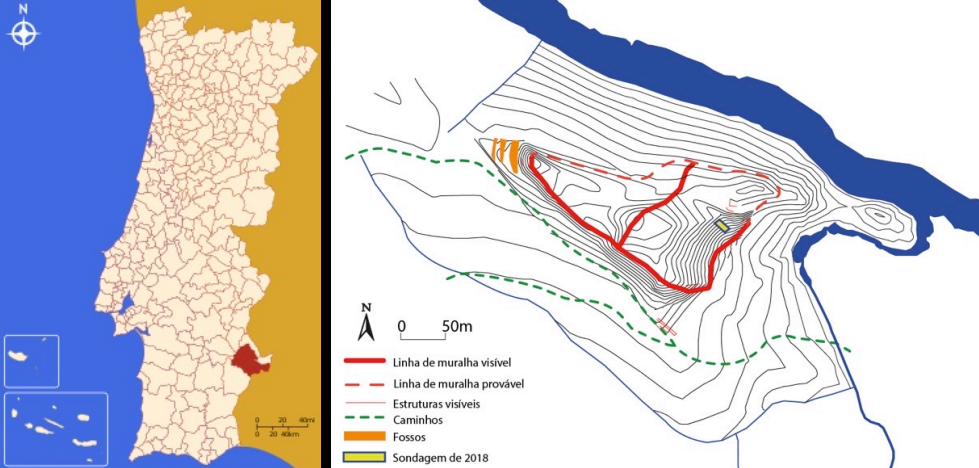

Late Iron Age and Roman Republican

4th to 1st century B.C.

Defensive walls and ditches

Eastern Mediterranean products

Possible trading post

Evidence of metal working on site

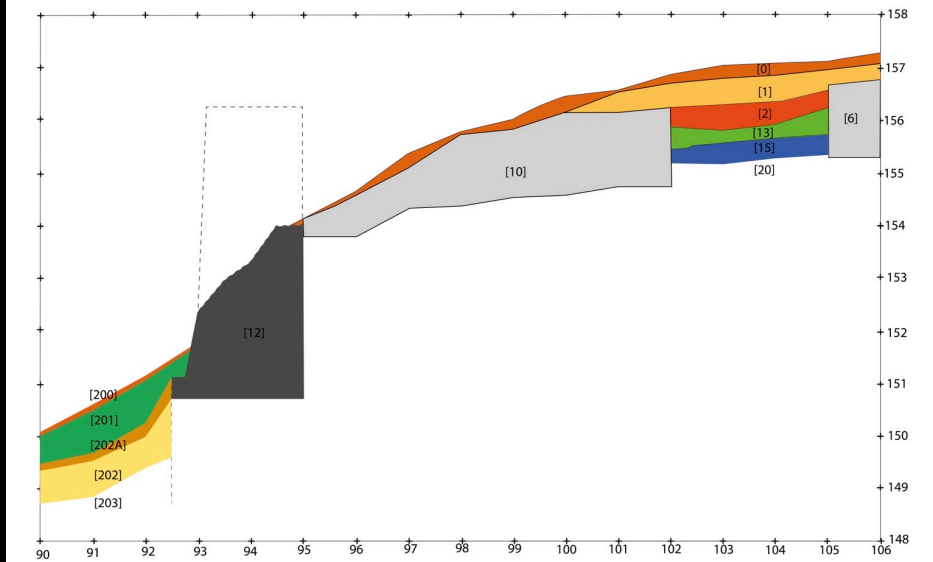
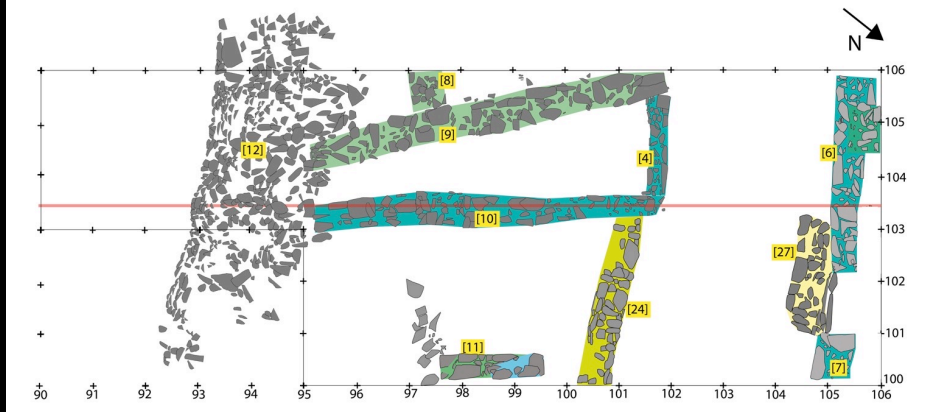

Goals 2024:

Residential area

Digging two Roman Republican houses



Mariana Nabais
Armando Lucena

Excavation

Finds processing

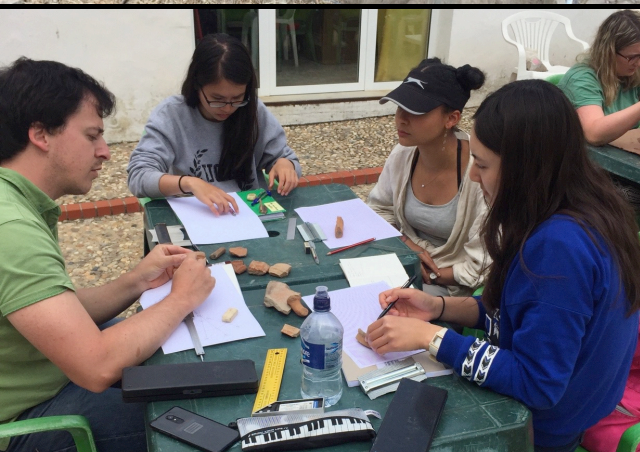

Workshops/Lectures

Archaeological methods

Drawing – site & lab

Ceramic analysis

Zooarchaeology

Human remains



Field trips

Nearby towns

Archaeological sites

Other excavations

Fluvial beaches

Swimming pool



14th to 28th July 2024



Lisbon airport at 2:30 pm



3h drive from Lisbon to Safara



Dinner in Safara waiting for us



Shared house (staff & students)



The youngest team members

General Schedule	
Mon-Fri:	5 am – 5:40 am – breakfast 6 am – 12 pm (excavation) – 30 min break at 9 am 1 pm – lunch 4:30 pm – 7pm (lab work, lectures) 8 pm – dinner
Saturday:	Free day (Only breakfast is provided).
Sunday:	Field Trips

Daily routine
(schedules changes depending on season, if winter or summer)

Tuition fee

£75 a day

Shuttle from and to Lisbon airport

Full room and board

Excavation, lab tools and materials

Workshops and lectures

Field trips

Fees *DO NOT INCLUDE* airfare



Application

1) Fill in the form online

www.swarchaeologydigs.com/apply.html

First-come, first-served basis

2) Secure your place – pay 50% of tuition

3) Full payment – 15th June 2024

Need more info?

mariananabais@swarchaeologydigs.com

